

## TUGGERAH LAKES ART SOCIETY

### Membership Structure

Membership to the Art Society is open to persons interested in art and the promotion of art in general.

There is no joining fee, the annual subscription is:

**Non Exhibiting Member:**

\$10

**Exhibiting Member:**

\$25

**Family Rate:**

\$30

Each month members receive a copy of the Newsletter via \*email. This keeps you up to date with the Society's news, reports, upcoming events including exhibitions and the yearly program.

**\*Members that wish to receive the newsletter via post need to add \$15 to the membership fee. This partly covers the cost of postage and printing.**



Paintings and sections of paintings used in this brochure are by Tuggerah Lakes Art Society members.



## Tuggerah Lakes Art Society



Address all correspondence to:

[secretary@tlas.org.au](mailto:secretary@tlas.org.au)



## Tuggerah Lakes Art Society

*"The society is known for its friendly, cheerful atmosphere where everyone wants to learn more about art."*



Tuggerah Lakes Art Society was founded in 1989 by the late **Robert Doyle**, a local artist and teacher at the Ourimbah Community College. Doyle's inherent artistic talent was evident at an early age, spending long hours sketching the world around him. Robert worked on cattle stations in South East Queensland eventually going droving throughout Australia's Top End. His time droving, deepened his appreciation and love of the Australian bush, its characters and the native wildlife.

## Monthly Members' Meetings

These are held on the 4th Thursday of the month, February to November, from 10am to around noon at The Entrance Community Centre, Norberta St., The Entrance 2261.

After a short report from the President to update members on society activities there may be a guest speaker, a demonstration or a talk on some aspect of art. This is followed by morning tea.

From time to time, when advised accordingly, members are invited to bring one of their recent paintings for assessment and receive some useful hints from one of our experienced artists. This is done in an encouraging way which members find helpful and enjoyable.

Also at some meetings members are asked to bring along paintings on a chosen theme and a People's Choice selection is used to select two of the best paintings.

## The Academy

**Academy Sessions** for all mediums are held at the CWA Building, 1 Pacific Street, Long Jetty from 9am to 12 noon on Wednesdays. Members bring along their own materials and chosen work in any medium and can be guided by the "mentor-in-charge". Morning tea is provided.

*Cost is \$10 per session.*

Visitors are invited to join the Art Society. The Society is known for its friendly, cheerful atmosphere where everyone wants to learn more about art. The Art Society sees itself in the role of fostering the development of art, painting in various mediums such as oil, acrylic, watercolour, pastel, line and wash as well as drawing in pencil and charcoal. Non-exhibitors are encouraged to join and enjoy the social interaction. Contact the Membership Secretary for the relevant fee price.

## Art Exhibitions

Art exhibitions are promoted to the community and major events are open to both members and non members. Varying venues are utilised, as appropriate.

All works are for sale with a commission payable to the Art Society.

## Workshops

From time to time these are arranged, with tuition by a professional artist/tutor. They are usually a full-day program with a lunch break (BYO). Bookings are essential and pre-payment is required. Non-members are welcome to attend.

## Fab Fakes Exhibition

This is a showcase of 'recreated artworks' (*copies*) of past famous artists, such as Monet, Renoir, Van Gogh, Turner, Streeton, McCubbin, Roberts and many others. Artists must comply with current copyright laws.

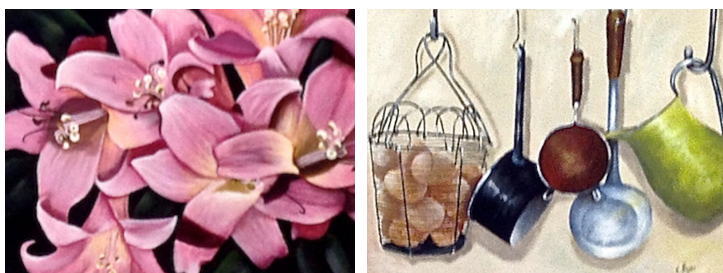

## MEMBERSHIP APPLICATION

PLEASE PRINT CLEARLY

NAME \_\_\_\_\_

ADDRESS \_\_\_\_\_

POSTCODE \_\_\_\_\_

PHONE \_\_\_\_\_ MOBILE \_\_\_\_\_

EMAIL \_\_\_\_\_

ART EDUCATION/EXPERIENCE \_\_\_\_\_

I am interested in: Oils ( ) Acrylic ( ) Pastel ( )  
Watercolour ( ) Drawing ( ) Gouache ( ) Other ( )

I, the undersigned, do hereby apply for membership of the Tuggerah Lakes Art Society Inc. and, upon acceptance, agree to abide by the rules as laid down by the Society's Constitution and its amendments.

SIGNED \_\_\_\_\_ DATE \_\_\_\_\_

MEMBERSHIP DETAILS, FEE STRUCTURE ETC ARE PRINTED ON THE REVERSE SIDE OF THIS APPLICATION FORM.

PAYMENT VIA BANK TRANSFER:

TLAS Inc. St George Bank Tuggerah **BSB 112 879 ACC 041284038**

EMAIL APPLICATION TO: [MEMBERSHIP@TLAS.ORG.AU](mailto:MEMBERSHIP@TLAS.ORG.AU)

OFFICE USE ONLY

Receipt No. \_\_\_\_\_ M'ship No. \_\_\_\_\_

website: [www.tlas.org.au](http://www.tlas.org.au)  
email: [membership@tlas.org.au](mailto:membership@tlas.org.au)

Tuggerah Lakes Art Society Inc. ABN 81 282 337 158