

## TUGGERAH LAKES ART SOCIETY

### Membership Structure

Membership to the Art Society is open to persons interested in art and the promotion of art in general.

There is no joining fee, the annual subscription is:

*Non Exhibiting Member:*

\$10 if receiving the Newsletter by email

\$20 if receiving the Newsletter by post

*Exhibiting Member:*

\$25 if receiving the Newsletter by email

\$35 if receiving the Newsletter by post

*Family Rate:*

\$35 if receiving the Newsletter by email

\$45 if receiving the Newsletter by post

Each month members receive a copy of the Newsletter. This keeps you up to date with the Society's news, reports, upcoming events including exhibitions and the yearly program.



Paintings and sections of paintings used in this brochure are by Tuggerah Lakes Art Society members.



## Tuggerah Lakes Art Society INC.



**Address all correspondence to:  
The Secretary, Tuggerah Lakes Art Society  
PO Box 4288 Bay Village NSW 2261**



## Tuggerah Lakes Art Society INC.

*Our aim is to promote, develop and encourage Art & Craft on the Central Coast, particularly the Mid-Coast Region"*

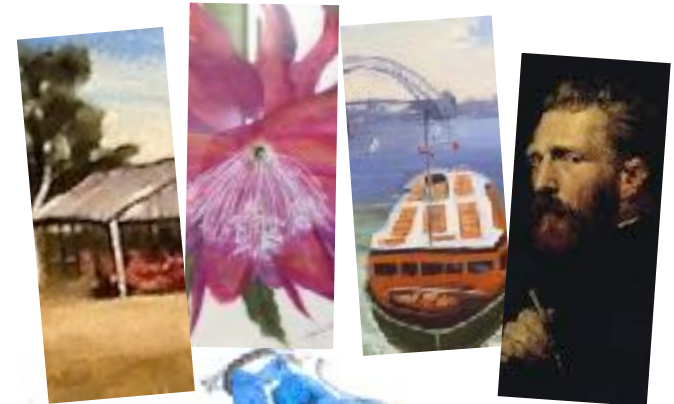

The Tuggerah Lakes Art Society was founded in 1989 by the late Robert Doyle, a local artist and teacher at the Ourimbah Community College. Robert was self taught and extremely talented. His love for painting and generosity in sharing what he knew with others made him well liked and very popular. His family has now established the annual "Robert Doyle Memorial Prize" (trophy and monetary prize) awarded to the best "Bush Painting" by an Art Society member.

Visitors are invited to join the Art Society. The Society is known for its friendly, cheerful atmosphere where everyone wants to learn more about art. The Art Society sees itself in the role of fostering the development of art, painting in various mediums such as oil, acrylic, watercolour, pastel, line and wash as well as drawing in pencil and charcoal. Non-exhibitors are encouraged to join and enjoy the social interaction. Contact the Membership Secretary for the relevant fee price.

## Monthly Members' Meetings

These are held on the 4th Thursday of the month, February to November, from 10am to around noon at The Uniting Church Hall, 204 The Entrance Rd, Long Jetty 2261.

After a short report from the President to update members on society activities there may be a guest speaker, a demonstration or a talk on some aspect of art. This is followed by morning tea.

From time to time, when advised accordingly, members are invited to bring one of their recent paintings for assessment and receive some useful hints from the Art Director or one of our experienced artists. This is done in an encouraging way which members find helpful and enjoyable.

Also at some meetings members are asked to bring along paintings on a chosen theme and a People's Choice selection is used to select two of the best paintings.

## The Academy

**Academy Sessions** for all mediums are held at the CWA Building, 1 Pacific Street, Long Jetty from 9am to 12 noon on Wednesdays. Members bring along their own materials and chosen work in any medium and can be guided by the "mentor-in-charge". Morning tea is provided.

Cost is \$10 per session.

## Art Exhibitions

Art exhibitions are promoted to the community and are restricted to the work of members only. Varying venues are utilised, as appropriate. All works are for sale with a commission payable to the Art Society.

## Workshops

From time to time these are arranged, with tuition by a professional artist/tutor. They are usually a full-day program with a lunch break (BYO). Bookings are essential and pre-payment is required. Non-members are welcome to attend.

## Fab Fakes Exhibition

This is a showcase of 'recreated artworks' (*copies*) of past famous artists, such as Monet, Renoir, Van Gogh, Turner, Streeton, McCubbin, Roberts and many others. Artists must comply with current copyright laws.



## MEMBERSHIP APPLICATION

PLEASE PRINT CLEARLY

NAME

ADDRESS

POSTCODE

PHONE

MOBILE

EMAIL

ART EDUCATION/EXPERIENCE

I am interested in: Oils ( ) Acrylic ( ) Pastel ( )  
Watercolour ( ) Drawing ( ) Gouache ( ) Other ( )

I, the undersigned, do hereby apply for membership of the Tuggerah Lakes Art Society Inc. and, upon acceptance, agree to abide by the rules as laid down by the Society's Constitution and its amendments.

SIGNED

DATE

MEMBERSHIP DETAILS, FEE STRUCTURE ETC ARE PRINTED ON THE REVERSE SIDE OF THIS APPLICATION FORM.

FOR PAYMENT VIA BANK TRANSFER

TLAS Inc. St George Bank Tuggerah BSB 112 879 ACC 041284038

EMAIL APPLICATION TO: [MEMBERSHIP@TLAS.ORG.AU](mailto:MEMBERSHIP@TLAS.ORG.AU)

OFFICE USE ONLY

Receipt No.

M'ship No.

OR SEND APPLICATION WITH CHEQUE TO:

**The Membership Secretary**  
**Tuggerah Lakes Art Society**  
**PO Box 4288 Bay Village NSW 2261**